

# BELOIT COLLEGE, WISCONSIN 2022 MIDTERMS VOTING PACKET

## STEP 1 Register to Vote

- ✓ **CHECK VOTER REGISTRATION ONLINE** | If you have registered to vote in the past in Wisconsin, check your registration here:

<https://myvote.wi.gov/en-us/Register-To-Vote>

If your address is different from the address in the voter registration system, or if you've never registered in WI before, submit a new registration.

- ✓ **GET PROOF OF RESIDENCY IF LIVING OFF CAMPUS**

- On-Campus Housing: The County Clerk at City Hall has your residency on file for 2022. Nothing further is needed. This list will also be at your polling location, First Congregational Church (801 Bushnell St.), on Election Day if you are both registering and voting that day.
- Off-Campus Housing: The following documents work for proof of residency:
  - Utility bill, lease, phone bill, bank or credit card statement showing your name and address as proof of residency.
  - These can all be shown digitally on your phone or printed.

- ✓ **MAKE SURE YOU HAVE VOTER ID**

You can vote with a Wisconsin Driver's license, US Passport, US Military ID or with your Beloit Student ID Card (as long as it is not expired).

If your Student ID Card is expired, get a new card for free at the InfoDesk on the ground floor of Morse Library.

InfoDesk Hours: M-R, 7:30 am to 12:00 am; F, 7:30 am to 7:00 pm; Sa, 12:00 pm to 7:00 pm; Su, 12:00 pm to 12:00 am

*See reverse for registration instructions ----->*



### QUESTIONS?

CONTACT US | [info@swingthevote.us](mailto:info@swingthevote.us) | [@SwingtheVote2022](https://twitter.com/SwingtheVote2022) | 347-460-4860  
CONTACT BELOIT CLERK | [grangerm@beloitwi.gov](mailto:grangerm@beloitwi.gov) | 608-364-6684  
CONTACT MYVOTE WISCONSIN | 866-868-3947

✓ **COMPLETE THE PAPER REGISTRATION FORM**

Unless you have a Wisconsin driver's license with your school address, you cannot register to vote online.

You will need to use the paper voter registration form in this packet to register or to update your address.

- If you do not have a Wisconsin Driver's License number or State-Issued ID number, use the last 4 digits of your social security number on your registration form instead.
- If you live on-campus, in Box 4, use "700 College Street, Beloit, Wisconsin 53511" as your mailing address, and where it says "apt/room number," enter your box number.
- Leave Box 5 of the registration form blank unless you have a different mailing address from the address in Box 4.

✓ **REGISTER IN PERSON WHEN YOU VOTE ON ELECTION DAY OR DURING EARLY VOTING**

- Register in person when you go to vote on Election Day at your polling place or during Early Voting at the County Clerk's Office at City Hall, 100 State Street, 2<sup>nd</sup> Floor.
- Bring the attached registration form along with your Voter ID (See first page) and proof of residency (needed only if living off-campus).



**QUESTIONS?**

CONTACT US | [info@swingthevote.us](mailto:info@swingthevote.us) | [@SwingtheVote2022](https://twitter.com/SwingtheVote2022) | 347-460-4860  
CONTACT BELOIT CLERK | [grangerm@beloitwi.gov](mailto:grangerm@beloitwi.gov) | 608-364-6684  
CONTACT MYVOTE WISCONSIN | 866-868-3947

# Wisconsin Voter Registration Application

Please complete legibly  
Additional instructions on reverse

Please return your completed form to  
your municipal clerk

<b>Qualifications</b> please check each box if <b>YOU</b> :	<b>1</b>	If you cannot check <b>every</b> box, do <b>NOT</b> complete this form <input type="checkbox"/> Are a citizen of the United States <span style="margin-left: 200px;"><input type="checkbox"/> Will be at least 18 years old on or before Election Day</span> <input type="checkbox"/> Have resided at the address provided below for at least 28 consecutive days prior to the election and do not currently intend to move <span style="margin-left: 20px;"><input type="checkbox"/> Are not currently serving a sentence including incarceration, parole, probation, or extended supervision for a felony conviction</span>
--	----------	---

<b>Your Name</b>	<b>2</b>	Last _____ Suffix (Jr., II, etc.) _____ First _____ Middle _____
------------------	----------	---

<b>About You</b> phone number and email are optional	<b>3</b>	Date of Birth (MM/DD/YYYY) _____ _____ / _____ / _____ Phone Number (____) _____ Email Address _____
---	----------	---

<b>The Address Where You Live</b> your residential voting address, which cannot be a P.O. Box  if you do not have a street address, please use the map on the back of this form	<b>4</b>	Street Address _____ Apt/Room # _____ City/Town/Village of _____ WI Zip _____ Mailing Municipality (if different) _____ Are you military or permanent overseas voter? <input type="checkbox"/> Military <input type="checkbox"/> Permanent Overseas
--	----------	--

<b>Your Mailing Address</b> if different from above	<b>5</b>	Street Address (or P.O. Box) _____ City/State/Country/Zip _____
--	----------	--

<b>Prior Registration Information</b> complete this field if you are updating your registration due to a change in name or address	<b>6</b>	Full Name on Previous Registration _____ Full Address on Previous Registration (if known) _____
---	----------	--

<b>Identification</b> (check the box that applies to you)  WI Driver License or ID number required if unexpired and valid. SSN required if DL/ID not valid or never issued	<b>7</b>	<input type="checkbox"/> I have an unexpired and valid WI Driver License or WI DOT issued ID. Provide number and expiration date below _____ - _____ - _____ - _____ - _____ Expiration Date ____ / ____ / ____ <input type="checkbox"/> I do not have a valid WI Driver License or WI DOT issued ID Provide the last four digits of your Social Security Number XXX-XX-____ - ____ - ____ - ____ <input type="checkbox"/> I have neither a valid WI Driver License/ID nor a Social Security Number (see back for more information and next steps)
---	----------	--

<b>Proof of Residence</b> military and permanent overseas voters are <b>not</b> required to provide proof of residence	<b>8</b>	<input type="checkbox"/> Voters must provide a proof of residence document when registering to vote. Please check this box to affirm that you are providing a copy of a valid form of proof of residence with this application Examples include: a copy of a valid and unexpired Wisconsin Driver License or ID Card, a utility bill, a paycheck/pay stub, or correspondence from a unit of government (see back of application for additional information and examples)
---	----------	---

<b>Signature and Certification</b>	<b>9</b>	By signing below, I hereby certify that, to the best of my knowledge, <b>I am a qualified elector</b> , having resided at the above residential address for at least 28 consecutive days immediately preceding this election, that I have no present intent to move, and I have not voted in this election. I also certify that I am not otherwise disqualified from voting and that all statements on this form are true and correct. If I have provided false information, I may be subject to fine or imprisonment under State and Federal laws  X _____ / ____ / ____ Voter Signature Today's Date
------------------------------------	----------	---

Falsification of information on this form is punishable under Wisconsin law as a Class I felony

<b>Assistant</b> if someone assisted you by signing this form, they must complete this section	<b>10</b>	X _____ Assistant Signature Assistant Address
---	-----------	--

This Section for Official Use Only													
Proof of Residence Type	WI DL	WI ID	UTIL	BANK/CC	PYCK	STDNT ID	GOV DOC	LSE	GOV ID	EMPL ID	RES CARE	TAX	HMLSS
Proof of Residence Issuing Entity				Proof of Residence #			Date Complete/POR Received		Election Day Voter Number				
							/ /						
WisVote ID # _____								<input type="checkbox"/> Submitted by Mail		X _____ Official's Signature			
Confidential Elector ID # _____													
Ward	Sch. District	Alder	City. Supr.	Ct. Of App.	Assembly	St. Senate	Congress						

1 • If you did not check **every** box in this section, you are **not** eligible to vote in Wisconsin. **Do not complete this form.**

2 • Provide your current and complete name. Please provide your name as it appears on your WI driver license or state-issued ID card (Box 7), if applicable, and the proof of residence document you provided in Box 8.

3 • Provide your month, day, and year of birth.  
• Providing your phone number and/or email address is optional and is subject to open records requests. This information may be used by your municipal clerk to contact you about your voter record or absentee ballot request.

4 • Provide your home address (legal voting residence) in Wisconsin.  
• Provide your full street name, including the type (St, Ave, etc.) and any pre- and/or post-directional (N, S, etc.).  
• You may not enter a PO Box as a residential address. A rural route box without a number should not be used.  
• A "military elector" is a person, or the spouse or dependent of a person who is a member of a uniformed service or merchant marine, a civilian officially attached to a uniformed service and serving outside the United States, or a Peace Corp volunteer. Military electors are not required to register as a prerequisite to voting at any election.  
• A "permanent overseas elector" is a US citizen, at least 18 years old, who does not qualify as a resident of this state, but who either last lived in this state, or whose parent last lived in this state immediately prior to the parent's departure from the United States, and who is not registered to vote in any other state.

If you do not have a street number or address, please use this map to show where you live.  
If you are a homeless voter and are registering to vote, please also provide a letter from an organization that provides services to the homeless that:  
• Lists your name  
• Describes the location designated as your residence for voting purposes

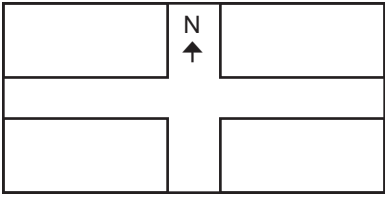
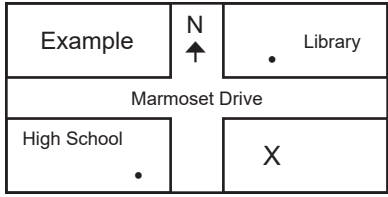

5 • If your mailing address is different from your home address, provide it here. A PO Box is acceptable as a mailing address. Overseas electors should provide their complete overseas address here.

6 • Provide full previous name if changed and/or previous address if you have been registered to vote anywhere in the U.S.

7 • If you have a valid and unexpired WI driver license or WI DOT ID: provide that number. If you do not know your number, please call (608) 266-2353 to get it.  
• If you have an expired, canceled, suspended, or revoked WI driver license or WI DOT ID: you **must** provide the last four digits of your Social Security number. In addition, you may also provide the number on your license or ID (optional).  
• If you have never been issued a WI driver license or WI DOT ID: provide the last four digits of your Social Security number.  
• If you do not have a WI driver license or WI DOT ID nor a Social Security Number: please check the appropriate box.

If you are registering to vote on Election Day and have been issued a WI driver license or ID, but are unable or unwilling to provide the number, your vote will not be counted unless you provide the number to the election inspectors by 8:00 p.m. on Election Day or to your municipal clerk by 4:00 p.m. the Friday following Election Day.

**All proof of residence documents must contain voter's current name and address.**

- A WI Driver License/ID Card, if not expired or canceled; may be used even if driving privileges have been revoked
- Any other official identification card or license issued by a Wisconsin governmental body or unit
- An employee ID card with a photograph, but not a business card
- A real property tax bill or receipt for the current year or the year preceding the date of the election
- A residential lease (does not count as proof of residence if elector submits form by mail)
- A picture ID from a university, college or technical college coupled with a fee receipt or an on-campus housing listing provided by the university, college or technical college
- A utility bill for the period commencing not earlier than 90 days before the day registration is made
- (Homeless voters only) A letter from an organization that provides services to the homeless that identifies the voter and describes the location designated as the person's residence for voting purposes
- A contract/intake document prepared by a residential care facility indicating that the occupant resides in the facility
- A bank/credit card statement
- A paycheck or pay stub
- A check or other document issued by a unit of government

**Proof of residence documents may be provided in an electronic format.**

10 **Assistant:** If you are unable to sign this form due to a physical disability, you may have an assistant do so on your behalf. That assistant must provide his or her signature and address in the space provided. By signing, the assistant certifies that he or she signed the form at your request.

Do you need any accommodations at your polling place (e.g., curbside voting)? If so, please describe:

Please indicate if you are interested in being a poll worker

# EARLY VOTING OPTION

## October 25 to November 4

✓ **REGISTER AND VOTE EARLY IN ONE VISIT**

You can register and vote early in the same visit to the Beloit City Clerk’s Office at City Hall at 100 State Street, 2<sup>nd</sup> Floor.

If you need to register during the Early Voting period, follow all of the same registration instructions and use the registration form from Step 1.

The City Clerk's Office at City Hall is a 15-minute walk/2-minute drive from campus.

LOCATION AND HOURS FOR EARLY VOTING AND REGISTRATION				
City Clerk’s Office at City Hall: 100 State Street, 2 <sup>nd</sup> Floor, Beloit, WI				
Monday	Tuesday	Wednesday	Thursday	Friday
	10/25 8:30 am - 4 pm	10/26 8:30 am - 4 pm	10/27 8:30 am - 4 pm	10/28 8:30 am - 4 pm
10/31 8:30 am - 4 pm	11/1 8:30 am - 4 pm	11/2 8:30 am - 4 pm	11/3 8:30 am - 4 pm	11/4 8:30 am - 5 pm

✓ **PREPARE AHEAD OF TIME**

- Fill out the ballot request form attached to this page to save time.
- See reverse side of this page for list of what to bring with you.
- Watch this short video on how to fill out your early voting ballot:  
<https://tinyurl.com/absenteeWI>

*See reverse for early voting instructions ----->*



**QUESTIONS?**

CONTACT US | [info@swingthevote.us](mailto:info@swingthevote.us) | [@SwingtheVote2022](https://twitter.com/SwingtheVote2022) | 347-460-4860  
 CONTACT БЕLOIT CLERK | [grangerm@beloitwi.gov](mailto:grangerm@beloitwi.gov) | 608-364-6684  
 CONTACT MYVOTE WISCONSIN | 866-868-3947

## WHAT TO BRING

Already Registered in Menomonie?	Need to Register during Early Voting?
<ul style="list-style-type: none"><li>✓ Blue or black pen</li><li>✓ Voter ID (only 1 type needed)<ul style="list-style-type: none"><li>○ Wisconsin Driver's License or State-Issued ID</li><li>○ US Passport or Military ID</li><li>○ Beloit Student ID Card (unexpired) If your card is expired get a free new one at the InfoDesk in Morse Library (hours on first page of this packet)</li></ul></li><li>✓ Ballot Request Form attached to this page</li></ul>	<ul style="list-style-type: none"><li>✓ Blue or black pen</li><li>✓ Voter ID (only 1 type needed)<ul style="list-style-type: none"><li>○ Wisconsin Driver's License or State-Issued ID</li><li>○ US Passport or Military ID</li><li>○ Beloit Student ID Card" (unexpired) If your card is expired get a free new one at the InfoDesk in Morse Library (hours on first page of this packet)</li></ul></li><li>✓ <u>Proof of Residency</u>: If you live off campus, bring a lease, utility bill, bank or credit card statement with your name and address (can be digital)</li><li>✓ Registration form from this packet filled out ahead to save time (see Step 1)</li><li>✓ Ballot Request Form attached to this page</li></ul>

## HOW TO VOTE EARLY

- ✓ Registration: If you are not yet registered to vote, give your completed voter registration form to the clerk.
  - Show the clerk your Wisconsin license, US Passport, US Military ID or unexpired Beloit Student ID Card.
  - Submit the form from Step 1.
- ✓ Voting: Submit the completed ballot application form from the following page.
  - The absentee clerk will need to check your ID if you did not already show it.
  - Mark your ballot neatly with blue or black ink.
  - Place your completed ballot inside the absentee envelope.
  - Sign your envelope in the presence of the elections official. The clerk will sign as your witness.
  - Submit your ballot to the elections official for processing!



### QUESTIONS?

CONTACT US | [info@swingthevote.us](mailto:info@swingthevote.us) | [@SwingtheVote2022](https://twitter.com/SwingtheVote2022) | 347-460-4860  
CONTACT BELOIT CLERK | [grangerm@beloitwi.gov](mailto:grangerm@beloitwi.gov) | 608-364-6684  
CONTACT MYVOTE WISCONSIN | 866-868-3947

	<b>Wisconsin Application for Absentee Ballot</b>				(Municipal Clerk) If in-person voter, check here: <input type="checkbox"/>
	<b>Absentee ballots may also be requested at <a href="https://myvote.wi.gov">MyVote.wi.gov</a></b>				
	Confidential Elector ID# <small>(HINDI - sequential #) (Official Use Only)</small>		WisVote ID # <small>(Official Use Only)</small>		Ward No.

<b>Instructions</b>	<p><b>Detailed instructions for completion are on the back of this form. Return this form to your municipal clerk when completed.</b></p> <ul style="list-style-type: none"> <li>You must be registered to vote before you can receive an absentee ballot. You can confirm your voter registration at <a href="https://myvote.wi.gov">https://myvote.wi.gov</a></li> </ul> <p><b>⚠️ PHOTO ID REQUIRED</b>, unless you qualify for an exception. See instructions on back for exceptions.</p>
---------------------	--

<b>VOTER INFORMATION</b>					
<b>1</b>	Municipality	<input type="radio"/> Town <input type="radio"/> Village <input type="radio"/> City		County	
<b>2</b>	Last Name		First Name		
	Middle Name		Suffix (e.g. Jr, II, etc.)	Date of Birth <small>(MM/DD/YYYY)</small>	
	Phone		Fax	Email	
<b>3</b>	Residence Address: Street Number & Name				
	Apt. Number		City	State & ZIP	
<b>4</b>	Fill in the appropriate circle – if applicable (see instructions for definitions): <input type="radio"/> Military <input type="radio"/> Permanent Overseas <input type="radio"/> Temporary Overseas				

<b>I PREFER TO RECEIVE MY ABSENTEE BALLOT BY:</b>				(Ballot will be mailed to the address above if no preference is indicated. Absentee ballots may not be forwarded.)		
<b>5</b>	<input type="radio"/> MAIL	Mailing Address: Street Number & Name				
	<input type="radio"/> VOTE IN CLERK'S OFFICE	Apt. Number		City	State & ZIP	
		Care Facility Name (if applicable)				
		C / O (if applicable)				
	<input type="radio"/> FAX	Fax Number	For Military and Overseas Voters Only		Voter must have a computer and printer when receiving a ballot by fax or email. Voted ballots must be returned by mail.	
<input type="radio"/> EMAIL	Email Address	For Military and Overseas Voters Only				

<b>I REQUEST AN ABSENTEE BALLOT BE SENT TO ME FOR:</b> (mark only one)	
<b>6</b>	<input type="radio"/> The election(s) on the following date(s): _____ <input type="radio"/> All elections from today's date through the end of the current calendar year (ending 12/31). <input type="radio"/> <b>For indefinitely-confined voters only: I certify that I am indefinitely confined</b> because of age, illness, infirmity or disability and request absentee ballots be sent to me automatically until I am no longer confined, or I fail to return a ballot. <i>Anyone who makes false statements in order to obtain an absentee ballot may be fined not more than \$1,000 or imprisoned not more than 6 months or both.</i> Wis. Stats. §§ 12.13(3)(i), 12.60(1)(b).

<b>TEMPORARILY HOSPITALIZED VOTERS ONLY</b> (please fill in circle)						
<input type="radio"/> I certify that I cannot appear at the polling place on election day because I am hospitalized, and appoint the following person to serve as my agent, pursuant to Wis. Stat. § 6.86(3).						
<b>7</b>	Agent Last Name		Agent First Name		Agent Middle Name	
	<b>AGENT:</b> I certify that I am the duly appointed agent of the hospitalized absentee elector, that the absentee ballot to be received by me is received solely for the benefit of the above named hospitalized elector, and that such ballot will be promptly transmitted by me to that elector and then returned to the municipal clerk or the proper polling place.					
	Agent Signature	X		Agent Address		

<b>ASSISTANT DECLARATION / CERTIFICATION</b> (if required)			
I certify that the application is made on request and by authorization of the named elector, who is unable to sign the application due to physical disability.			
Agent Signature	X	Today's Date	

<b>VOTER DECLARATION / CERTIFICATION</b> (required for all voters)			
I certify that I am a qualified elector, a U.S. Citizen, at least 18 years old, having resided at the above residential address for at least 28 consecutive days immediately preceding this election, not currently serving a sentence including probation or parole for a felony conviction, and not otherwise disqualified from voting. <b>Please sign below to acknowledge that you have read and understand the above.</b>			
Voter Signature	X	Today's Date	

## Wisconsin Application for Absentee Ballot Instructions

**General Instructions:** This form should be submitted to your municipal clerk, unless directed otherwise.

- This form should only be completed by registered voters; if you are not a registered voter or military elector, please submit a Voter Registration Application (EL-131) with this form.

**Photo ID requirement:** If you will receive your absentee ballot by mail, and have not previously provided a copy of acceptable photo ID with a prior by-mail absentee ballot request, a copy of photo ID must accompany this application. You may submit your application and a copy of your ID by mail, fax or email. In-person voters must always show acceptable photo ID.

**The following documents are acceptable Photo ID** (For specific information regarding expired documents visit <http://bringit.wi.gov>.)

State of WI driver license or ID card	Certificate of Naturalization
Military ID card issued by a U.S. uniformed service	WI DOT DL or ID card receipt
Photo ID issued by the federal Dept. of Veterans Affairs	Citation/Notice to revoke or suspend WI DL
University, college or tech college ID and enrollment verification	ID card issued by federally recognized WI tribe
U.S. passport booklet or card	

**In lieu of photo ID**, the voters listed below may satisfy the voter ID requirement by the following means:

- Electors who are indefinitely confined (see Section 6) – the signature of a witness on the Absentee Certificate Envelope.
- Electors residing in care facilities served by Special Voting Deputies – the signatures of both deputies on the envelope.
- Electors residing in care facilities not served by Special Voting Deputies – the signature of an authorized representative of the facility. If the elector is also indefinitely confined, the elector does not need a representative of the facility to sign.
- Military, Permanent Overseas and Confidential Electors – Exempt from the photo ID requirement.

<b>1</b>	<ul style="list-style-type: none"> <li>• Indicate the municipality and county of residence. Use the municipality's formal name (for example: City of Ashland, Village of Greendale, or Town of Albion).</li> </ul>
<b>2</b>	<ul style="list-style-type: none"> <li>• Provide your name as you are registered to vote in Wisconsin. If applicable, please provide your suffix (Jr, Sr, etc.) and/or middle name. If your current name is different than how you are registered to vote, please submit a Voter Registration Application (EL-131) with this form to update your information.</li> <li>• Provide your month, day and year of birth. Remember to use your birth year, not the current year.</li> </ul>
<b>3</b>	<ul style="list-style-type: none"> <li>• Provide your home address (legal voting residence) with full house number (including fractions, if any).</li> <li>• Provide your full street name, including the type (eg., Ave.) and any pre- and/or post-directional (N, S, etc.).</li> <li>• Provide the city name and ZIP code as it would appear on mail delivered to the home address.</li> <li>• <u>You may not enter a PO Box as a voting residence.</u> A rural route box without a number may not be used.</li> </ul>
<b>4</b>	<ul style="list-style-type: none"> <li>• A "Military elector" is a person, or the spouse or dependent of a person who is a member of a uniformed service or the merchant marines, a civilian employee of the United States, a civilian officially attached to a uniformed service and serving outside the United States, or a Peace Corp volunteer. Military electors do not need to register to vote.</li> <li>• A "Permanent Overseas elector" is a person who is a United States citizen, 18 years old or older, who resided in Wisconsin immediately prior to leaving the United States, who is now living outside the United States <u>and has no present intent to return</u>, who is not registered in any other location, or who is an adult child of a United States citizen who resided in this state prior to establishing residency abroad. Permanent Overseas electors will receive ballots for federal offices only and must be registered to vote prior to receiving a ballot.</li> <li>• A "Temporary Overseas elector" is a person who is a United States citizen, 18 years of age or older, a resident of Wisconsin and is overseas for a temporary purpose and intends to return to their Wisconsin residence.</li> </ul>
<b>5</b>	<ul style="list-style-type: none"> <li>• Fill in the circle to indicate your preferred method of receiving your absentee ballot.</li> <li>• Military and Permanent Overseas voters may request and access their ballot directly at <a href="https://myvote.wi.gov">https://myvote.wi.gov</a>.</li> <li>• If no preference is indicated, your absentee ballot will be mailed to your residence address listed in Box 3.</li> <li>• You are encouraged to provide a physical mailing address as backup in case of electronic transmission difficulties. Please only fill the circle for your preferred means of transmission.</li> <li>• If you are living in a care facility, please provide the name of the facility.</li> <li>• If someone will be receiving the ballot on your behalf, please list them after C/O. <u>Please note:</u> The absentee elector is still required to vote their own ballot, although they may request assistance in physically marking the ballot.</li> </ul>
<b>6</b>	<ul style="list-style-type: none"> <li>• Select the first option if you would like to receive a ballot for a single election or a specific set of elections.</li> <li>• Select the second option if you would like to have a standing absentee request for any and all elections that may occur in a calendar year (ending December 31).</li> <li>• Select the third option <b>only if you are indefinitely confined due to age, illness, infirmity or disability</b> and wish to request absentee ballots for all elections until you are no longer confined or fail to return a ballot for an election.</li> </ul>
<b>7</b>	<ul style="list-style-type: none"> <li>• This section is only to be completed by an elector or the agent of an elector who is currently hospitalized.</li> <li>• An agent completing this form for a hospitalized elector must provide his/her name, signature and address on this application.</li> </ul>
<b>Assistant Signature:</b>	In the situation where the elector is unable to sign the Voter Declaration / Certification due to a physical disability, the elector may authorize another elector to sign on his or her behalf. Any elector signing an application on another elector's behalf shall attest to a statement that the application is made on request and by authorization of the named elector, who is unable to sign the application due to physical disability.
<b>Voter Signature:</b>	By signing and dating this form, you certify that you are a qualified elector, a U.S. citizen, at least 18 years old, having resided at your residential address for at least 28 consecutive days immediately preceding this election, not currently serving a sentence including probation or parole for a felony conviction, and not otherwise disqualified from voting.



# VOTE ON ELECTION DAY

## November 8th

RECOMMENDED  
OPTION

### ✓ **CHECK VOTER REGISTRATION ONLINE**

You can check to make sure your registration went through here:

<https://myvote.wi.gov/en-us/Register-To-Vote>

### ✓ **REGISTER AT THE POLLING PLACE ON ELECTION DAY**

You can still register in person on Election Day at your polling place and then vote immediately after.

### ✓ **FIND YOUR POLLING PLACE**

The polling place for students who live on campus is right off campus!

**First Congregational Church - 801 Bushnell St.**

If you live off campus, find your polling place here:

<https://myvote.wi.gov/en-us/Find-My-Polling-Place>

### ✓ **PREPARE AHEAD**

See opposite side of this page for detailed instructions about what to bring with you. Don't wait until the last minute to make sure your Student ID is valid/unexpired and to secure proof of residency (if living off-campus).

### ✓ **PREPARE FOR LINES**

Arrive as early in the day as possible and be prepared to wait in line. The polls are open from 7am to 8pm.

### ✓ **YOU HAVE THE RIGHT TO VOTE**

If you are in line when the polls close, stay in line. Anyone in line must be allowed to vote.



### **QUESTIONS?**

CONTACT US | [info@swingthevote.us](mailto:info@swingthevote.us) | [@SwingtheVote2022](https://twitter.com/SwingtheVote2022) | 347-460-4860  
CONTACT BELOIT CLERK | [grangerm@beloitwi.gov](mailto:grangerm@beloitwi.gov) | 608-364-6684  
CONTACT MYVOTE WISCONSIN | 866-868-3947

## WHAT TO BRING

### Already Registered at this address?

- ✓ Blue or black pen
- ✓ Voter ID (only 1 type needed)
  - Wisconsin Driver's License or State-Issued ID
  - US Passport or Military ID
  - Beloit College Student ID Card (unexpired)  
If your card is expired get a free new one at the InfoDesk in Morse Library (hours on first page of this packet)
- ✓ Ballot Request Form attached to this page

### Need to Register at the polls?

- ✓ Blue or black pen
- ✓ Voter ID (only 1 type needed)
  - Wisconsin Driver's License or State-Issued ID
  - US Passport or Military ID
  - Beloit College Student ID Card (unexpired)  
If your card is expired get a free new one at the InfoDesk in Morse Library (hours on first page of this packet)
- ✓ Proof of Residency: If you live off campus, bring a lease, utility bill, bank or credit card statement with your name and address (can be digital)
- ✓ Registration form from this packet filled out ahead to save time (see Step 1)
- ✓ Ballot Request Form attached to this page



### QUESTIONS?

CONTACT US | [info@swingthevote.us](mailto:info@swingthevote.us) | [@SwingtheVote2022](https://twitter.com/SwingtheVote2022) | 347-460-4860  
CONTACT BELOIT CLERK | [grangerm@beloitwi.gov](mailto:grangerm@beloitwi.gov) | 608-364-6684  
CONTACT MYVOTE WISCONSIN | 866-868-3947